

LEGEND

	PERIMETER EROSION BARRIER
	INLET AND PIPE PROTECTION
	TEMPORARY DITCH CHECK

- INTENDED SEQUENCE**
1. PLACE PERIMETER EROSION CONTROL PRIOR TO THE START OF ANY WORK. SEE STANDARD 280001.
 2. TEMPORARY SEEDING SHALL BE INSTALLED ON BARE AND SPARSELY VEGETATED GROUND IN HIGHLY ERODIBLE AREAS AS DETERMINED BY THE ENGINEER AT THE BEGINNING OF CONSTRUCTION WHERE NO CONSTRUCTION ACTIVITIES ARE EXPECTED WITHIN SEVEN DAYS.
 3. INLET AND PIPE PROTECTION SHALL BE INSTALLED IMMEDIATELY AFTER INSTALLATION OF PROPOSED CULVERT, INLET, OR CATCH BASIN.
 4. TEMPORARY DITCH CHECKS SHALL BE INSTALLED AFTER COMPLETION OF PROPOSED DITCHING FOR EACH DRAINAGE BASIN. THE CONTRACTOR SHALL NOT WAIT TO INSTALL DITCH CHECKS AT THE COMPLETION OF ALL PROPOSED DITCHING.
 5. MULCH METHOD 2 SHALL BE INSTALLED ON ALL DISTURBED AREAS WITH A GRADE 1H:4V OR FLATTER.

DRIVER = #PLT001.dwg
 FILE NAME = F:\2014\11\001-200\CADD\Plans\11\001-00-Int-Erosion.dwg

Farnsworth GROUP, INC.
 2211 West Bradley Avenue
 Champaign, Illinois 61821
 217/352-7408, 217/352-7409 fax

USER NAME = slisonby	DESIGNED - DSC	REVISED -
PRINTER = \$SYSprinter_NAME*	DRAWN - JDK	REVISED -
PLOT SCALE = 20.0000' / in.	CHECKED - JLF	REVISED -
PLOT DATE = 3/17/2017	DATE - 01/26/2017	REVISED -

**STATE OF ILLINOIS
 DEPARTMENT OF TRANSPORTATION**

EROSION CONTROL PLAN - AIRPORT ROAD

SCALE: 1" = 20' SHEET NO. 1 OF 5 SHEETS STA. 6+00.00 TO STA. 16+00.00

F.A.U. RTE.	SECTION	COUNTY	TOTAL SHEETS	SHEET NO.
7190	13-00532-00-PV	CHAMPAIGN	80	32
CONTRACT NO.				
ILLINOIS FED. AID PROJECT				

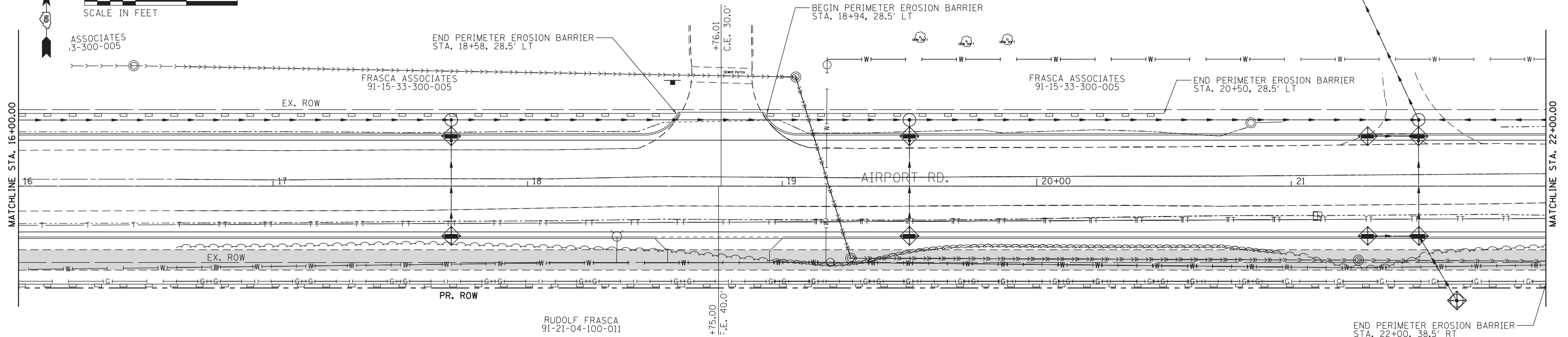
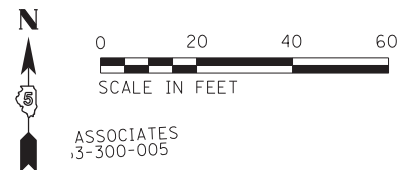

LEGEND

- PERIMETER EROSION BARRIER
- INLET AND PIPE PROTECTION
- TEMPORARY DITCH CHECK

INTENDED SEQUENCE

1. PLACE PERIMETER EROSION CONTROL PRIOR TO THE START OF ANY WORK. SEE STANDARD 280001.
2. TEMPORARY SEEDING SHALL BE INSTALLED ON BARE AND SPARSELY VEGETATED GROUND IN HIGHLY ERODIBLE AREAS AS DETERMINED BY THE ENGINEER AT THE BEGINNING OF CONSTRUCTION WHERE NO CONSTRUCTION ACTIVITIES ARE EXPECTED WITHIN SEVEN DAYS.
3. INLET AND PIPE PROTECTION SHALL BE INSTALLED IMMEDIATELY AFTER INSTALLATION OF PROPOSED CULVERT, INLET, OR CATCH BASIN.
4. TEMPORARY DITCH CHECKS SHALL BE INSTALLED AFTER COMPLETION OF PROPOSED DITCHING FOR EACH DRAINAGE BASIN. THE CONTRACTOR SHALL NOT WAIT TO INSTALL DITCH CHECKS AT THE COMPLETION OF ALL PROPOSED DITCHING.
5. MULCH METHOD 2 SHALL BE INSTALLED ON ALL DISTURBED AREAS WITH A GRADE 1H:4V OR FLATTER.

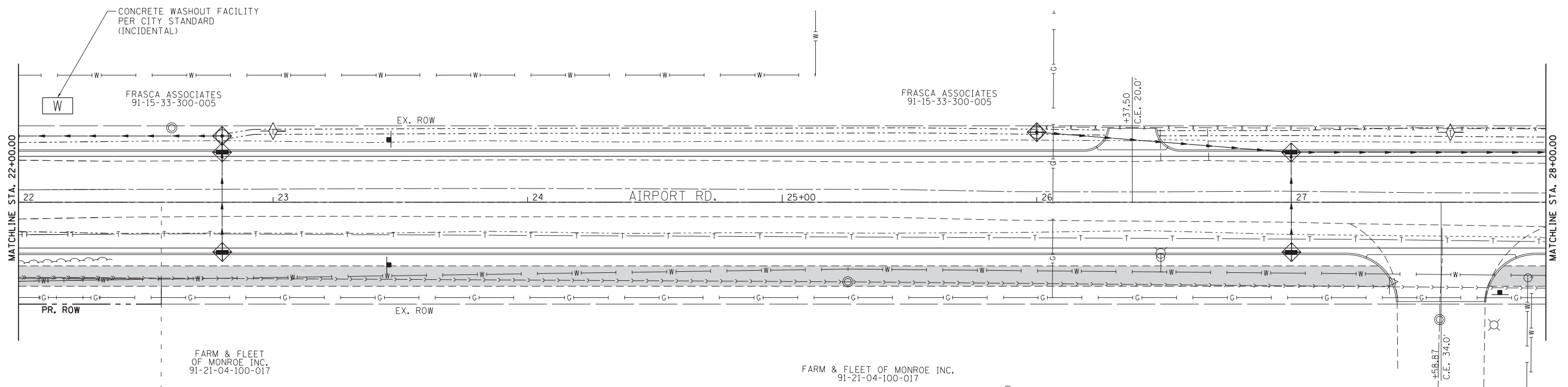

DRIVER = #PLT.DWG
 FILE NAME = F:\2014\11\001-200\CADD\Plans\11\001-00-Int-Erosion2.dgn

Farnsworth GROUP, INC.
 2211 West Bradley Avenue
 Champaign, Illinois 61821
 217/352-7408, 217/352-7409 fax

USER NAME = slisenby
 PRINTER = \$SYSPRINTER_NAME\$
 PLOT SCALE = 20.0000' / in.
 PLOT DATE = 3/17/2017

DESIGNED - DSC
 DRAWN - JDK
 CHECKED - JLF
 DATE - 01/26/2017

REVISED -
 REVISED -
 REVISED -
 REVISED -

**STATE OF ILLINOIS
 DEPARTMENT OF TRANSPORTATION**

EROSION CONTROL PLAN - AIRPORT ROAD

SCALE: 1" = 20' SHEET NO. 2 OF 5 SHEETS STA. 16+00.00 TO STA. 28+00.00

F.A.U. RTE.	SECTION	COUNTY	TOTAL SHEETS	SHEET NO.
7190	13-00532-00-PV	CHAMPAIGN	80	33
CONTRACT NO.				
ILLINOIS FED. AID PROJECT				



0 20 40 60
SCALE IN FEET

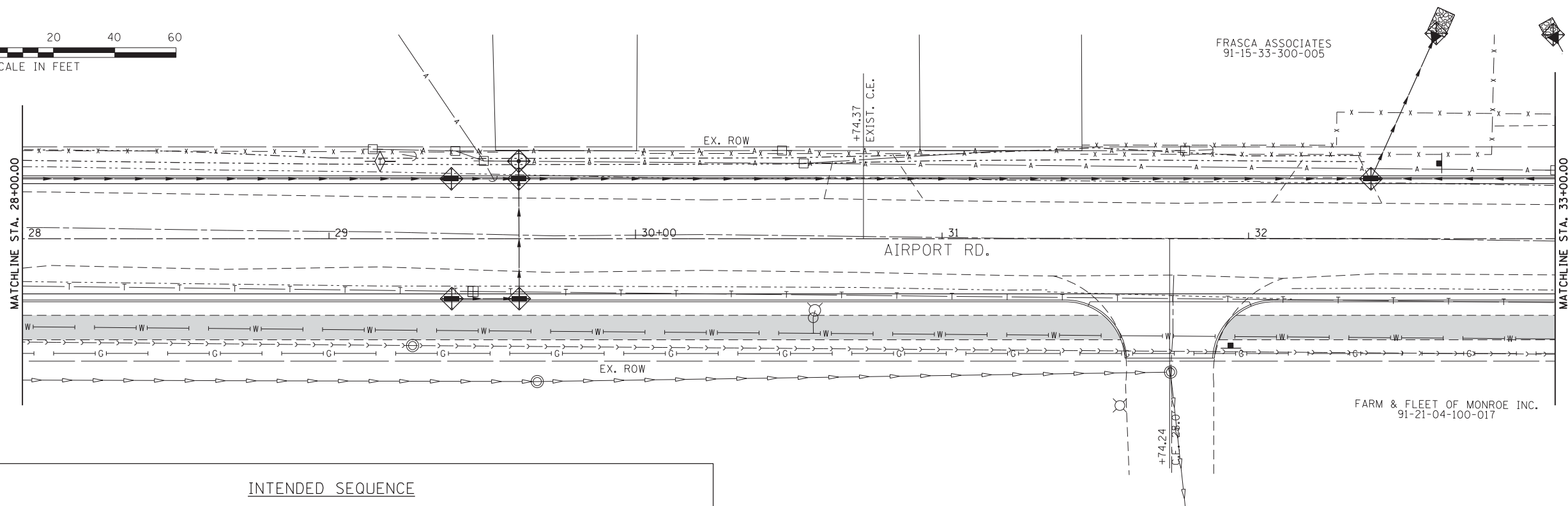

INTENDED SEQUENCE

1. PLACE PERIMETER EROSION CONTROL PRIOR TO THE START OF ANY WORK. SEE STANDARD 280001.
2. TEMPORARY SEEDING SHALL BE INSTALLED ON BARE AND SPARSELY VEGETATED GROUND IN HIGHLY ERODIBLE AREAS AS DETERMINED BY THE ENGINEER AT THE BEGINNING OF CONSTRUCTION WHERE NO CONSTRUCTION ACTIVITIES ARE EXPECTED WITHIN SEVEN DAYS.
3. INLET AND PIPE PROTECTION SHALL BE INSTALLED IMMEDIATELY AFTER INSTALLATION OF PROPOSED CULVERT, INLET, OR CATCH BASIN.
4. TEMPORARY DITCH CHECKS SHALL BE INSTALLED AFTER COMPLETION OF PROPOSED DITCHING FOR EACH DRAINAGE BASIN. THE CONTRACTOR SHALL NOT WAIT TO INSTALL DITCH CHECKS AT THE COMPLETION OF ALL PROPOSED DITCHING.
5. MULCH METHOD 2 SHALL BE INSTALLED ON ALL DISTURBED AREAS WITH A GRADE 1H:4V OR FLATTER.

LEGEND

- PERIMETER EROSION BARRIER
- INLET AND PIPE PROTECTION
- TEMPORARY DITCH CHECK

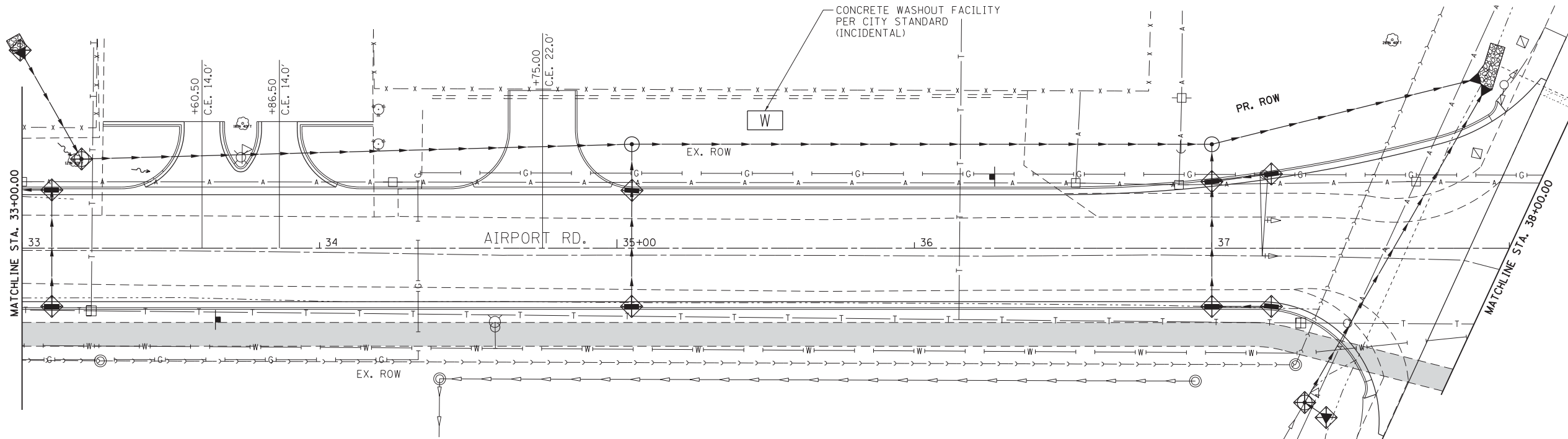

DRIVER = #PLT001.VL*
 FILE NAME = F:\2014\14001-20\CADD\Plans\14001-02-Int-Erosion3.dgn

Farnsworth GROUP, INC.
 2211 West Bradley Avenue
 Champaign, Illinois 61821
 217/352-7408, 217/352-7409 fax

USER NAME = slisonby	DESIGNED - DSC	REVISED -
PRINTER = \$SYSPRINTER_NAME\$	DRAWN - JDK	REVISED -
PLOT SCALE = 20.0000' / in.	CHECKED - JLF	REVISED -
PLOT DATE = 3/17/2017	DATE - 01/26/2017	REVISED -

STATE OF ILLINOIS
DEPARTMENT OF TRANSPORTATION

EROSION CONTROL PLAN - AIRPORT ROAD

SCALE: 1" = 20' SHEET NO. 3 OF 5 SHEETS STA. 28+00.00 TO STA. 38+00.00

F.A.U. RTE.	SECTION	COUNTY	TOTAL SHEETS	SHEET NO.
7190	13-00532-00-PV	CHAMPAIGN	80	34
CONTRACT NO.				
ILLINOIS FED. AID PROJECT				

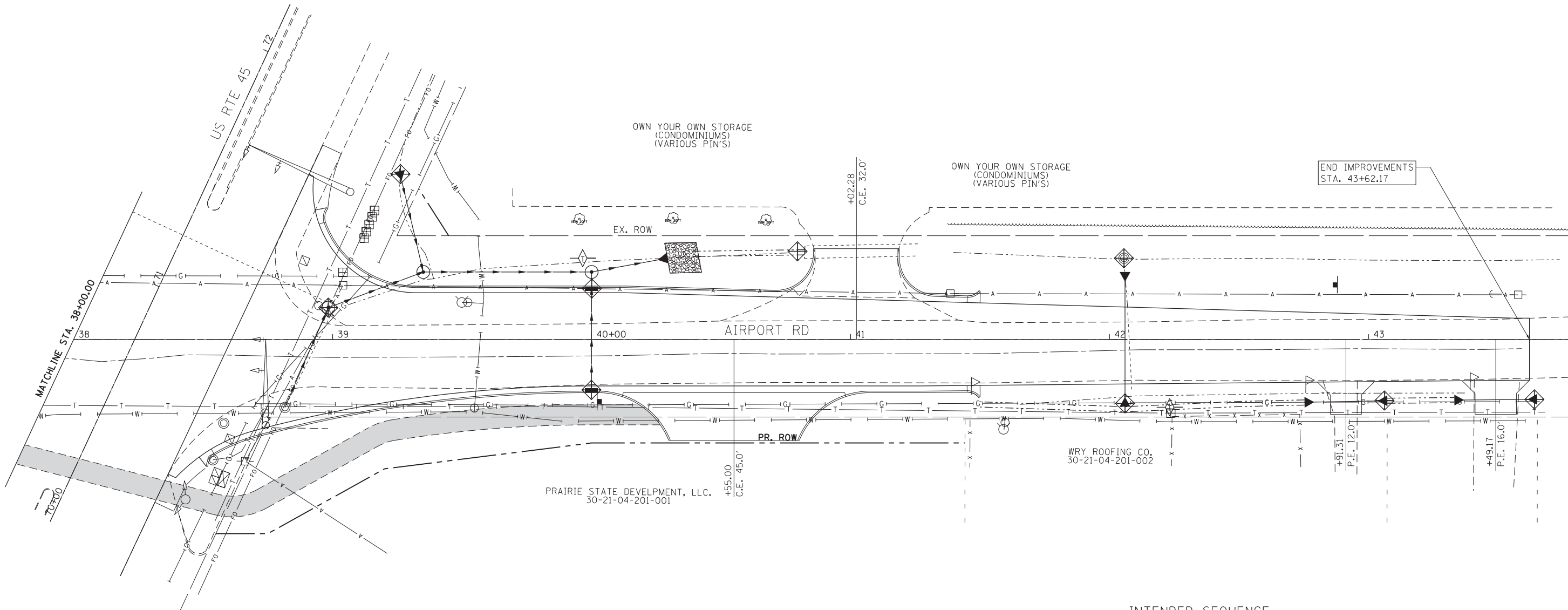
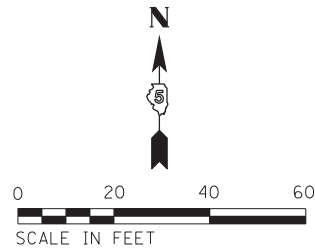

INTENDED SEQUENCE

1. PLACE PERIMETER EROSION CONTROL PRIOR TO THE START OF ANY WORK. SEE STANDARD 280001.
2. TEMPORARY SEEDING SHALL BE INSTALLED ON BARE AND SPARSELY VEGETATED GROUND IN HIGHLY ERODIBLE AREAS AS DETERMINED BY THE ENGINEER AT THE BEGINNING OF CONSTRUCTION WHERE NO CONSTRUCTION ACTIVITIES ARE EXPECTED WITHIN SEVEN DAYS.
3. INLET AND PIPE PROTECTION SHALL BE INSTALLED IMMEDIATELY AFTER INSTALLATION OF PROPOSED CULVERT, INLET, OR CATCH BASIN.
4. TEMPORARY DITCH CHECKS SHALL BE INSTALLED AFTER COMPLETION OF PROPOSED DITCHING FOR EACH DRAINAGE BASIN. THE CONTRACTOR SHALL NOT WAIT TO INSTALL DITCH CHECKS AT THE COMPLETION OF ALL PROPOSED DITCHING.
5. MULCH METHOD 2 SHALL BE INSTALLED ON ALL DISTURBED AREAS WITH A GRADE 1H:4V OR FLATTER.

LEGEND

- PERIMETER EROSION BARRIER
- INLET AND PIPE PROTECTION
- TEMPORARY DITCH CHECK

DRIVER = 0PLT00V.L*
 FILE NAME = F:\2014\140001-00\CADD\Plans\140001-00-Int-Erosion.dgn

Farnworth
 GROUP, INC.
 2211 West Bradley Avenue
 Champaign, Illinois 61821
 217/352-7408, 217/352-7409 fax

USER NAME = slsionby	DESIGNED - DSC	REVISED -
PRINTER = \$SYSPRINTER_NAME\$	DRAWN - JDK	REVISED -
PLOT SCALE = 20.0000' / in.	CHECKED - JLF	REVISED -
PLOT DATE = 3/17/2017	DATE - 01/26/2017	REVISED -

STATE OF ILLINOIS
DEPARTMENT OF TRANSPORTATION

EROSION CONTROL PLAN - AIRPORT ROAD

SCALE: 1" = 20' SHEET NO. 4 OF 5 SHEETS STA. 38+00.00 TO STA. 43+62.17

F.A.U. RTE.	SECTION	COUNTY	TOTAL SHEETS	SHEET NO.
7190	13-00532-00-PV	CHAMPAIGN	80	35
CONTRACT NO.				
ILLINOIS FED. AID PROJECT				

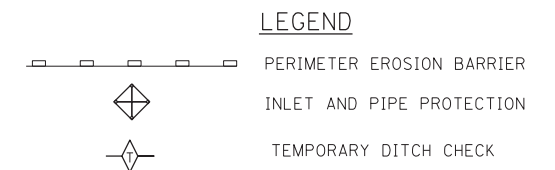
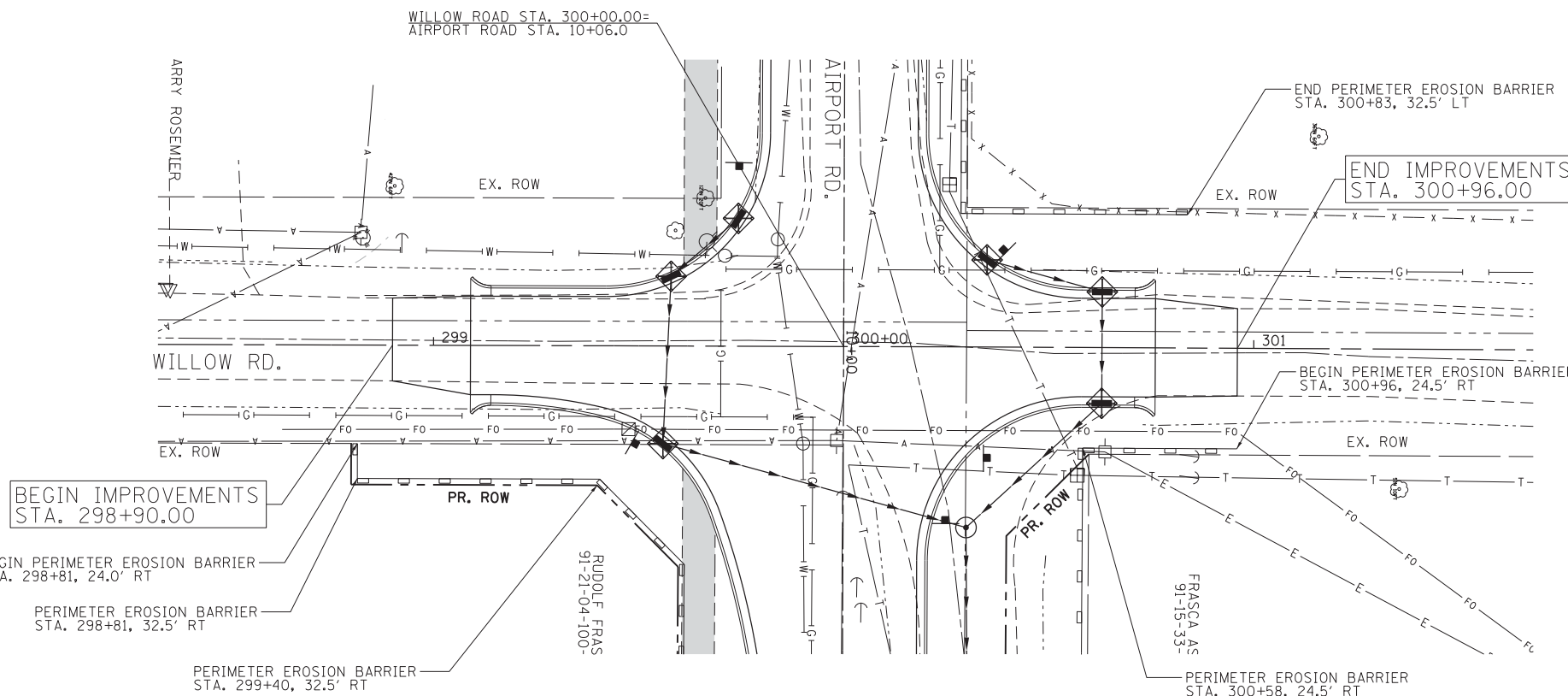
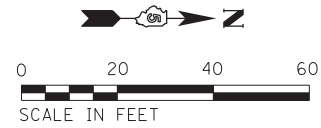

INTENDED SEQUENCE

1. PLACE PERIMETER EROSION CONTROL PRIOR TO THE START OF ANY WORK. SEE STANDARD 280001.
2. TEMPORARY SEEDING SHALL BE INSTALLED ON BARE AND SPARSELY VEGETATED GROUND IN HIGHLY ERODIBLE AREAS AS DETERMINED BY THE ENGINEER AT THE BEGINNING OF CONSTRUCTION WHERE NO CONSTRUCTION ACTIVITIES ARE EXPECTED WITHIN SEVEN DAYS.
3. INLET AND PIPE PROTECTION SHALL BE INSTALLED IMMEDIATELY AFTER INSTALLATION OF PROPOSED DITCHING, INLET, OR CATCH BASIN.
4. TEMPORARY DITCH CHECKS SHALL BE INSTALLED AFTER COMPLETION OF PROPOSED DITCHING FOR EACH DRAINAGE BASIN. THE CONTRACTOR SHALL NOT WAIT TO INSTALL DITCH CHECKS AT THE COMPLETION OF ALL PROPOSED DITCHING.
5. MULCH METHOD 2 SHALL BE INSTALLED ON ALL DISTURBED AREAS WITH A GRADE 1H:4V OR FLATTER.

DRIVER = #PLT05V.L*
 FILE NAME = F:\2014\140001-00\CADD\Plans\140001-00-Int-Erosion5.dgn

Farnsworth GROUP, INC.
 2211 West Bradley Avenue
 Champaign, Illinois 61821
 217/352-7408, 217/352-7409 fax

USER NAME = slisenby	DESIGNED - DSC	REVISED -
PRINTER = \$SYSPRINTER_NAME\$	DRAWN - JDK	REVISED -
PLOT SCALE = 20.0000' / in.	CHECKED - JLF	REVISED -
PLOT DATE = 3/17/2017	DATE - 01/26/2017	REVISED -

**STATE OF ILLINOIS
 DEPARTMENT OF TRANSPORTATION**

EROSION CONTROL PLAN - WILLOW ROAD

SCALE: 1" = 20' SHEET NO. 5 OF 5 SHEETS STA. 300+90.00 TO STA. 300+96.00

F.A.U. RTE.	SECTION	COUNTY	TOTAL SHEETS	SHEET NO.
7190	13-00532-00-PV	CHAMPAIGN	80	36
ILLINOIS FED. AID PROJECT			CONTRACT NO.	