

Shonkwiler, Craig

From: Shonkwiler, Craig
Sent: Thursday, March 01, 2018 2:42 PM
Subject: MCORE Project 1 Update #11

MCORE Project 1 Email List Participants:
Update #11

The attached press release and map is provided for your information. Starting Tuesday March 6, Green Street from Goodwin Avenue to Lincoln Avenue will be one-way eastbound.

For detailed information about MCORE Project 1 please visit <http://www.urbanaininois.us/MCOREProject1>

For information about MCORE Projects 1, 2, 3, 4 and 5 please visit <http://www.mcoreproject.com/>

Thank you,

Craig E. Shonkwiler, P.E.

Assistant City Engineer
City of Urbana
Public Works Department
Engineering Division
706 South Glover Avenue
Urbana, Illinois 61802
217-384-2342 Office
217-384-2400 Fax
ceshonkwiler@urbanaininois.us



URBANA PUBLIC WORKS DEPARTMENT
706 South Glover Avenue
Urbana, Illinois 61802



DATE: March 1, 2018

DEVELOPED & AUTHORIZED BY: Mr. Craig E. Shonkwiler, Assistant City Engineer

RE: MCORE Project 1
Lane Closure - Green Street from Goodwin Avenue to Lincoln Avenue

The north half of Green Street from Goodwin Avenue to Lincoln Avenue will be closed to westbound traffic starting 7:00 a.m., Tuesday, March 6, 2018, until further notice. Westbound Green Street traffic will use a marked detour route via Springfield Avenue. Eastbound Green Street traffic will use the south half of the street. Northbound and southbound traffic will be maintained at all times at the Goodwin Avenue, and Lincoln Avenue, intersections with Green Street. If possible, through traffic is encouraged to use University Avenue or Florida Avenue instead of using Green Street during construction.

Periodic lane closures on Lincoln Avenue north and south of Green Street and on Lincoln Avenue east of Lincoln Avenue to Busey Avenue may also occur during this time period.

The sidewalks on the south side of Green Street from Goodwin Avenue to Lincoln Avenue will remain open to pedestrians. Pedestrian access for the CUMTD bus stop system will be available at bus stops provided on Springfield Avenue and Goodwin Avenue in the vicinity of the project. CUMTD buses will not be using Green Street from Goodwin Avenue to Lincoln Avenue at this time.

The Multimodal Corridor Enhancement Project (MCORE) Project will improve access for all modes of transportation on the University of Illinois campus and provide direct connections to downtown Urbana and Champaign. The project is funded in part by a Federal Transportation Investment Generating Economic Recovery (TIGER) Grant from the U.S. Department of Transportation.

We appreciate the patience and cooperation of the public during construction of this project.

Further information about this project can be found on the City website at <http://www.urbanaininois.us/MCOREProject1>

For additional information, please contact Mr. William Gray at 217-384-2342 or wgray@urbanaininois.us.

###



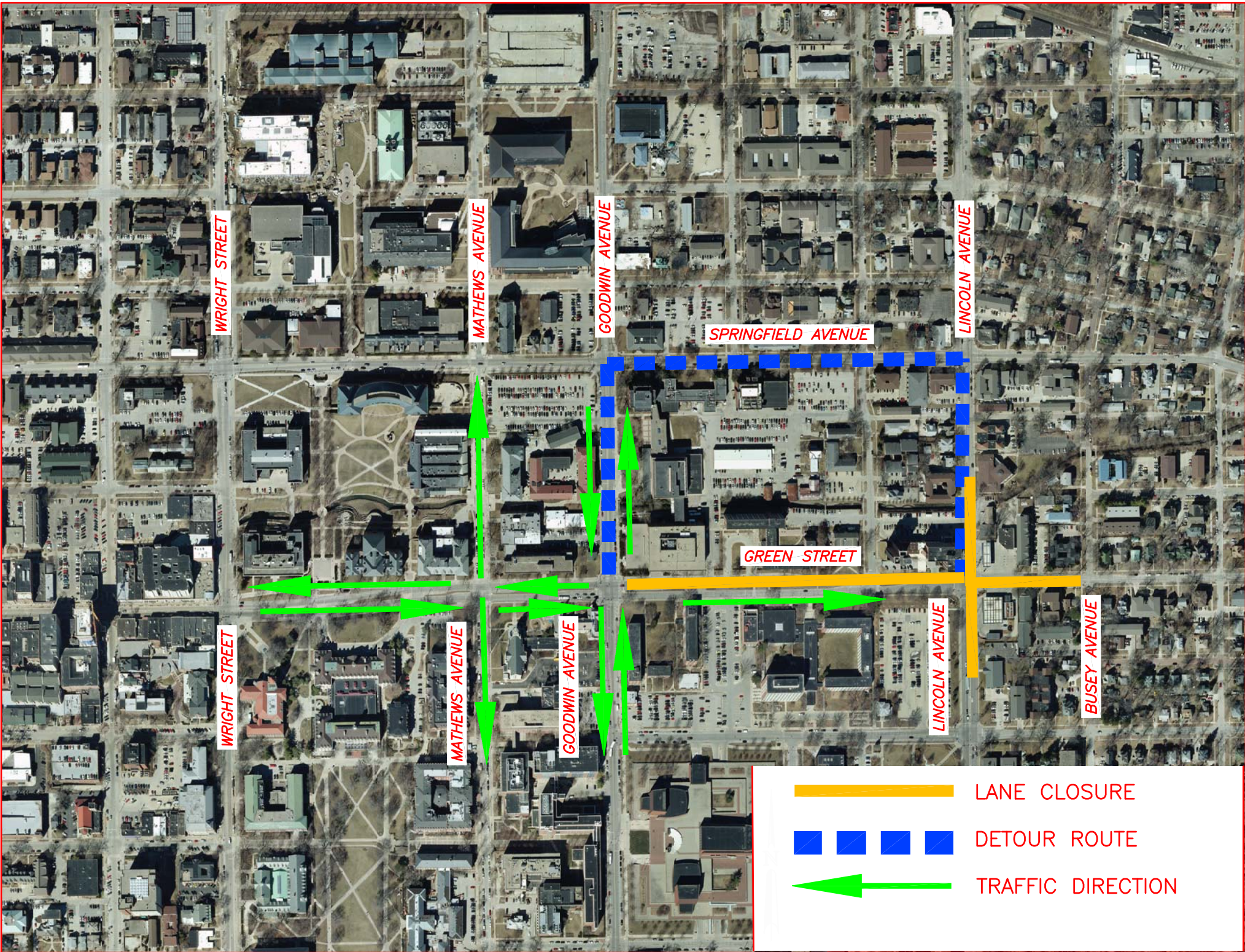

WRIGHT STREET

MATHEWS AVENUE

GOODWIN AVENUE

SPRINGFIELD AVENUE

LINCOLN AVENUE

WRIGHT STREET

MATHEWS AVENUE

GOODWIN AVENUE

LINCOLN AVENUE

BUSEY AVENUE

GREEN STREET

LANE CLOSURE

DETOUR ROUTE

TRAFFIC DIRECTION